

# NULLPOINTER MINIATURES

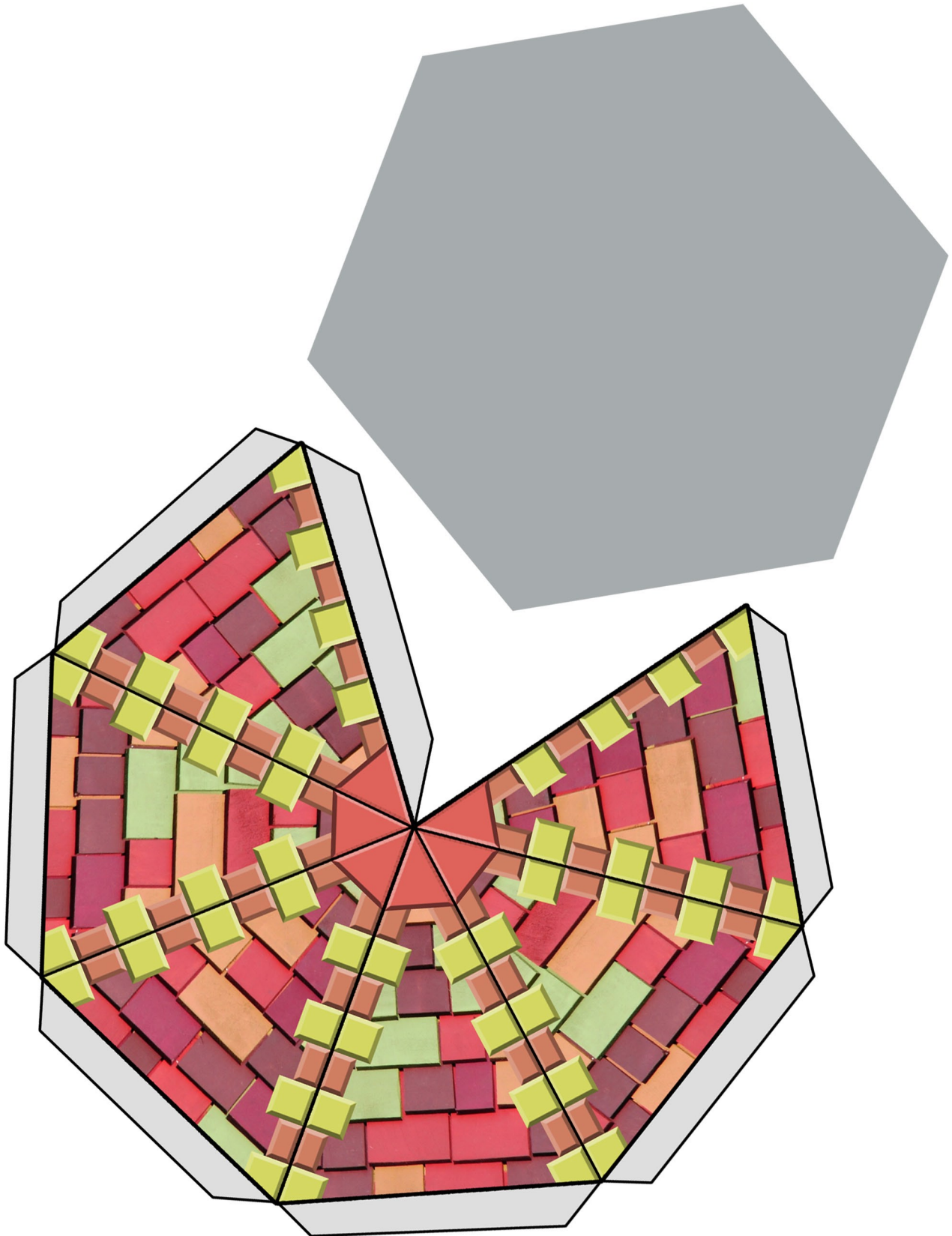

Gazebo and Dread Gazebo (with legs)



baconize@gmail.com /u/Vecna\_Is\_My\_Co-Pilot  
Creative Commons license with attribution and share-alike

# NULLPOINTER MINIATURES



baconize@gmail.com /u/Vecna\_Is\_My\_Co-Pilot  
Creative Commons license with attribution and share-alike

Glue This piece and Support Piece 2 together to gorm a triangle, then  
glue that into the bottom of the gazebo base to give it added support.

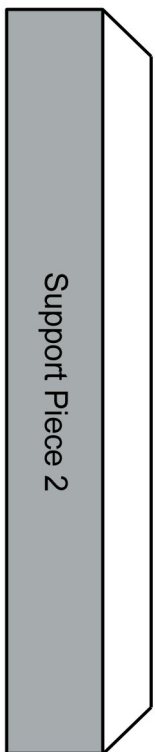

Support Piece 2

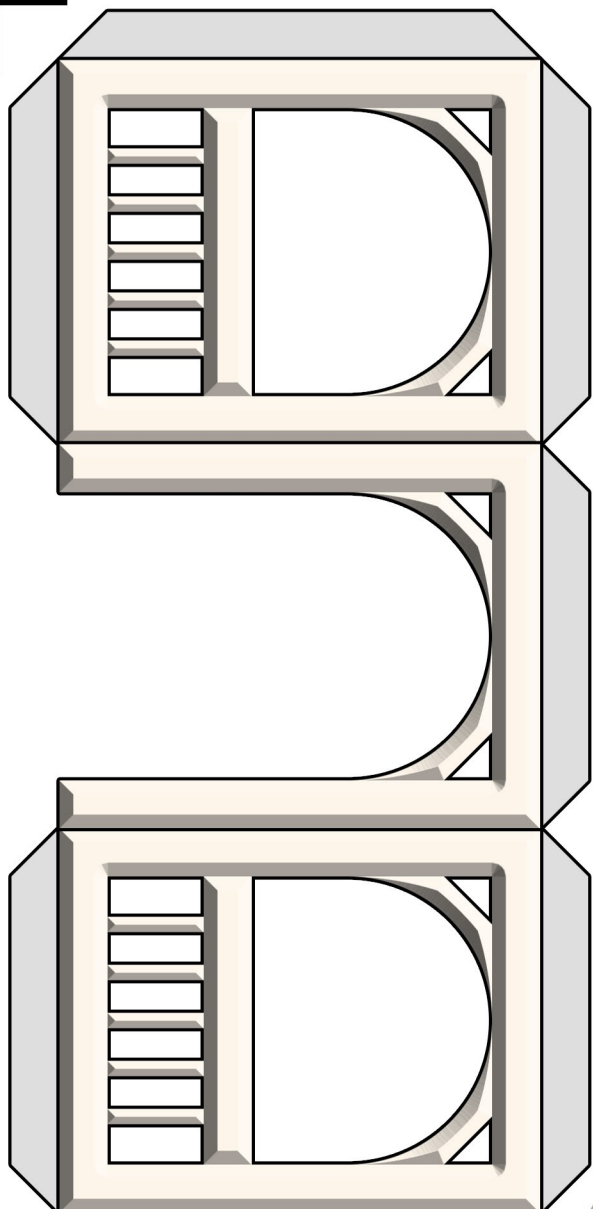
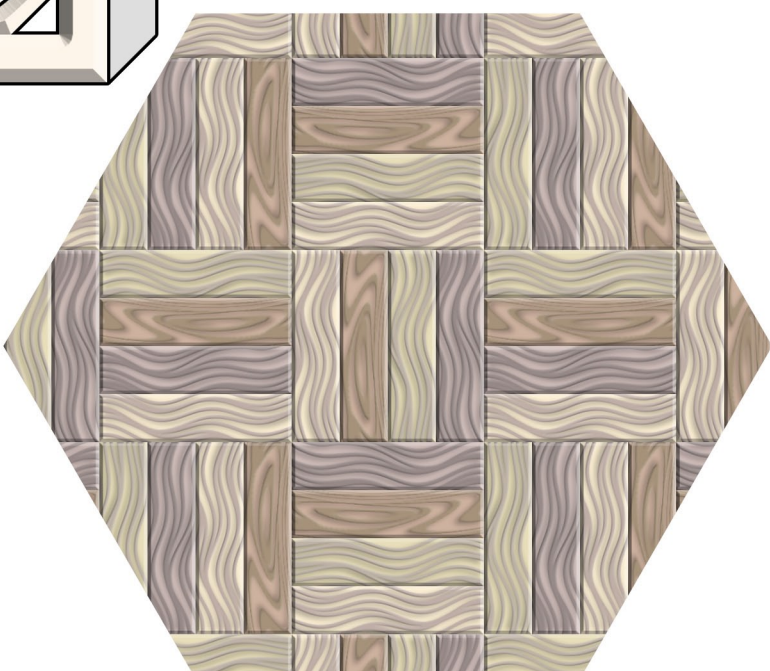

# NULLPOINTER MINIATURES



## Gazebo and Dread Gazebo (with legs)

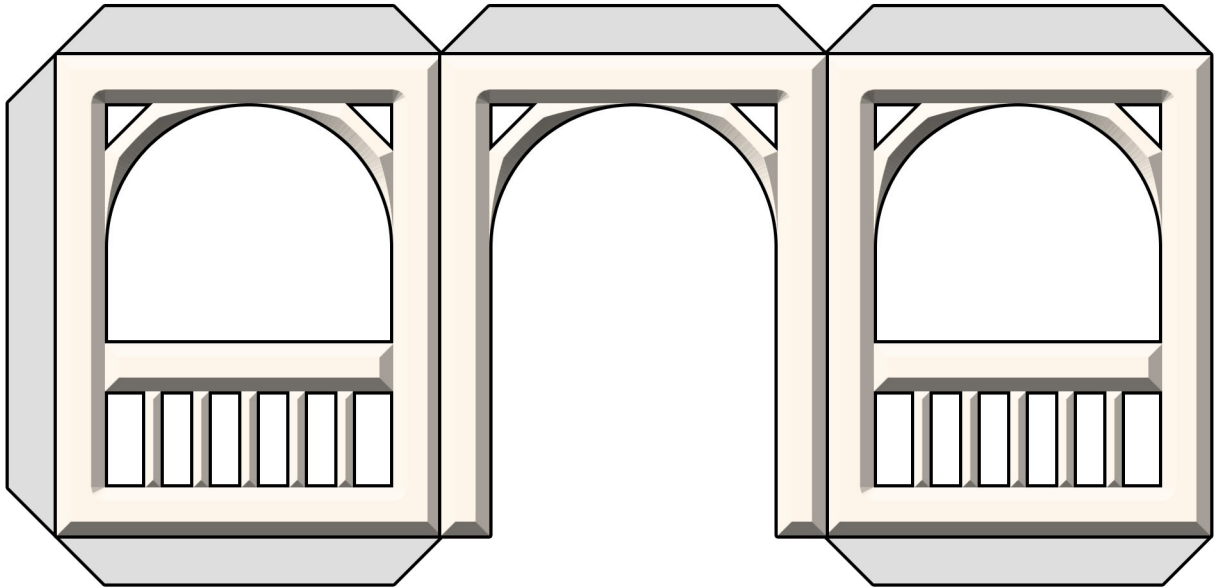

baconize@gmail.com /u/Vecna\_Is\_My\_Co-Pilot  
Creative Commons license with attribution and share-alike

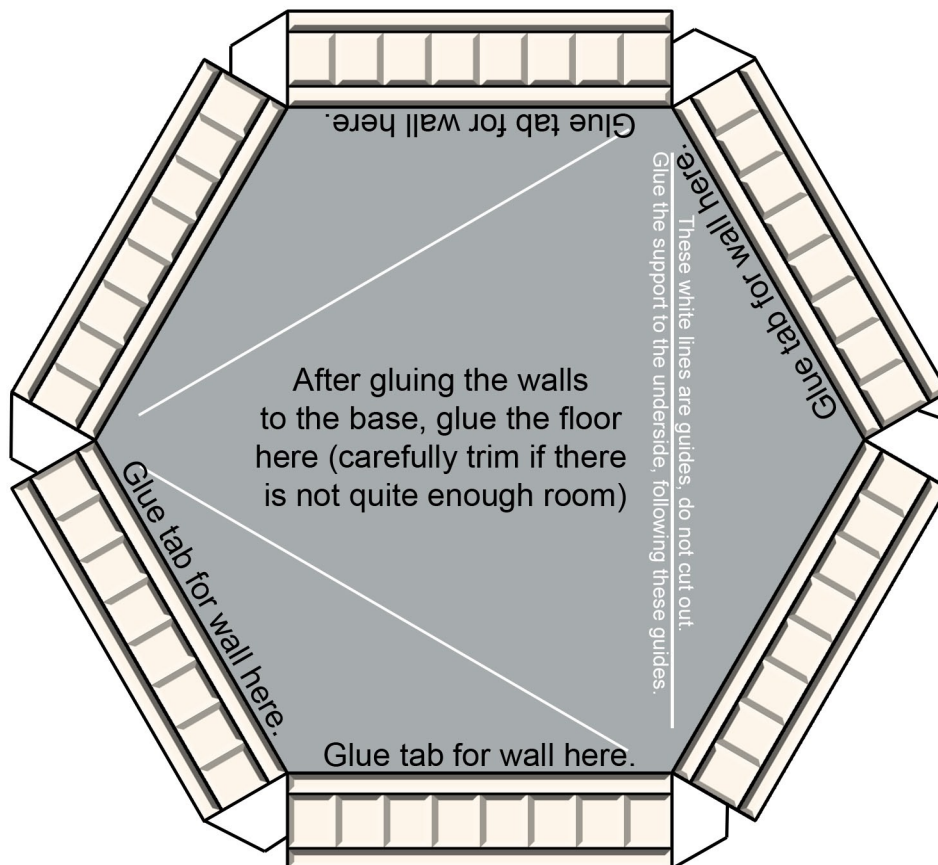



# NULLPOINTER MINIATURES



Print this page only if you  
are building a Dread Gazebo



baconize@gmail.com /u/Vecna Is My Co-Pilot  
Creative Commons license with attribution and share-alike

Glue these three bits together to for a triangle

Glue the triangle to top of the legs structure

The triange should fit nicely into the  
triangle ont he bottom of the Gazebo's base

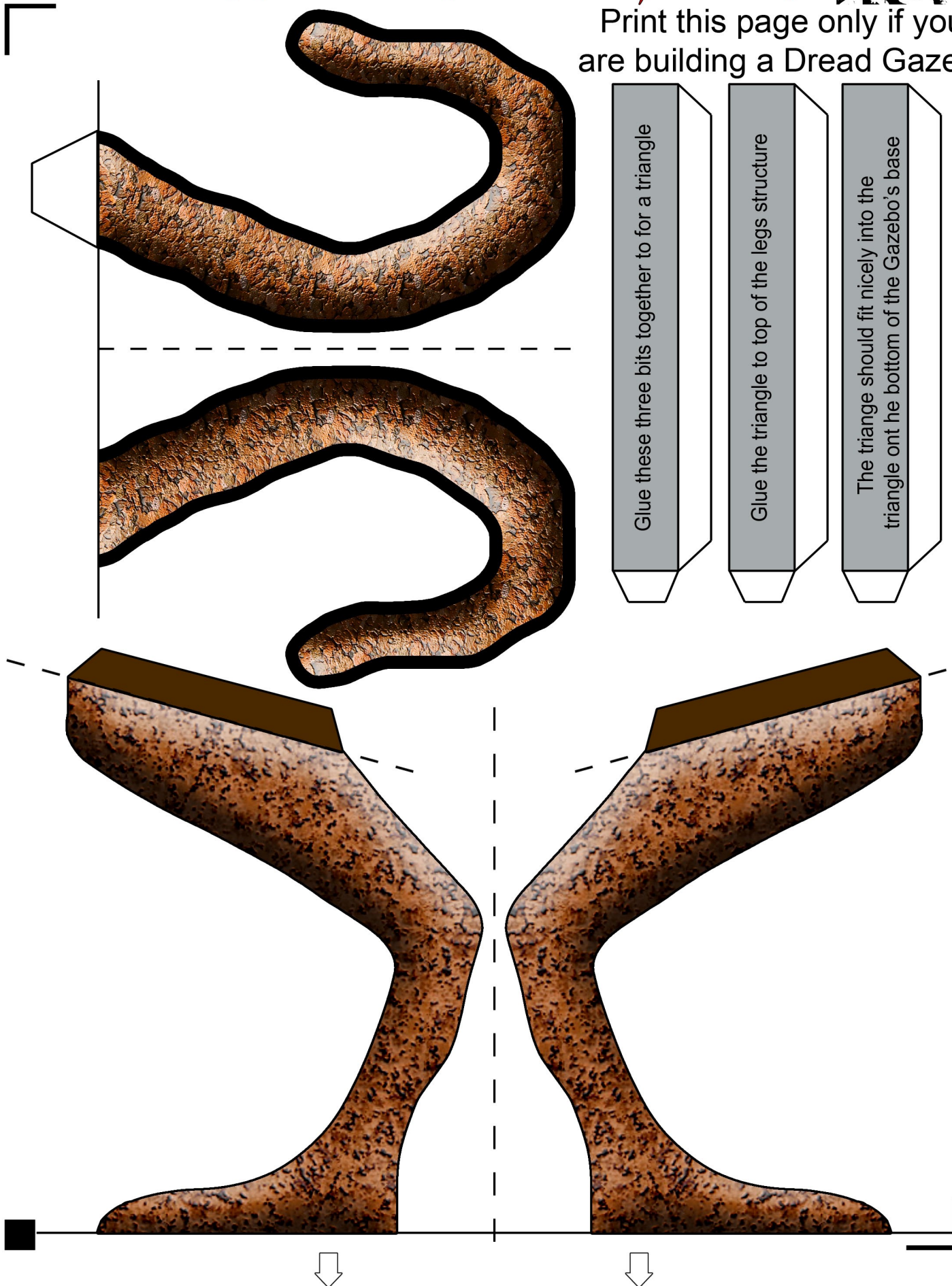

# NULLPOINTER MINIATURES



Print this page only if you  
are building a Dread Gazebo



baconize@gmail.com /u/Vecna\_Is\_My\_Co-Pilot  
Creative Commons license with attribution and share-alike

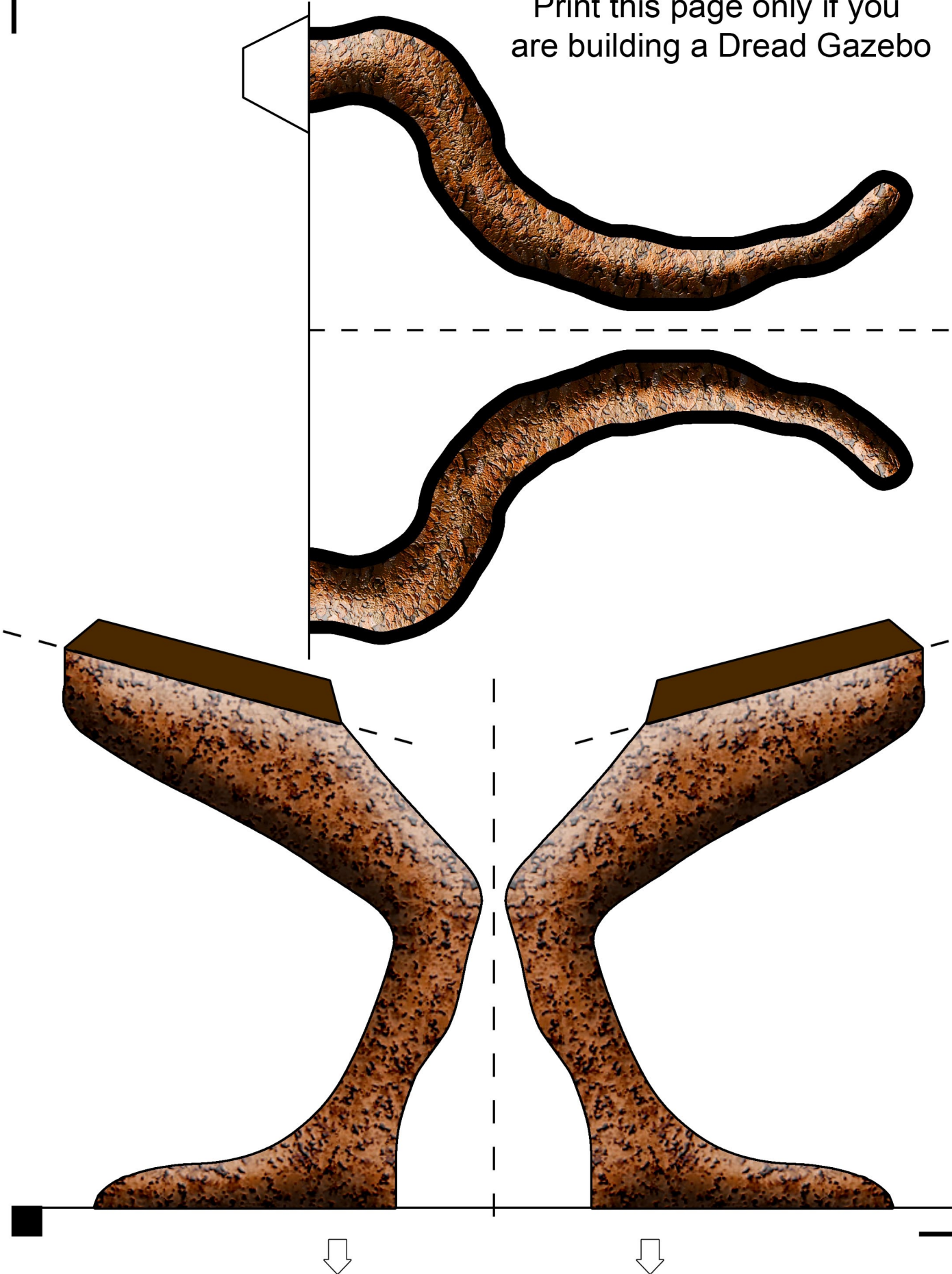



# NULLPOINTER MINIATURES



Print this page only if you  
are building a Dread Gazebo



baconize@gmail.com /u/Vecna\_Is\_My\_Co-Pilot  
Creative Commons license with attribution and share-alike

Toes

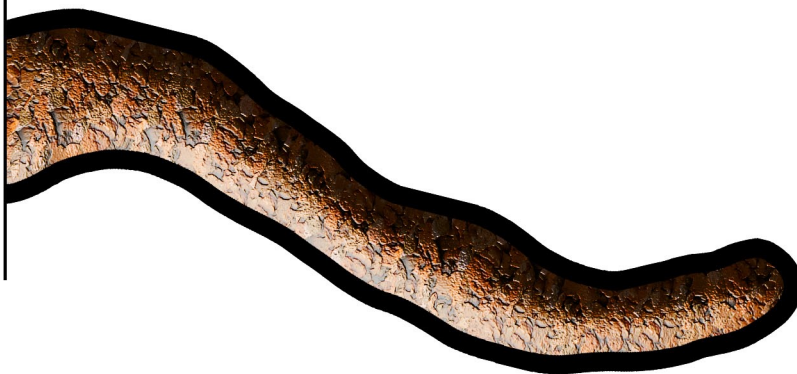
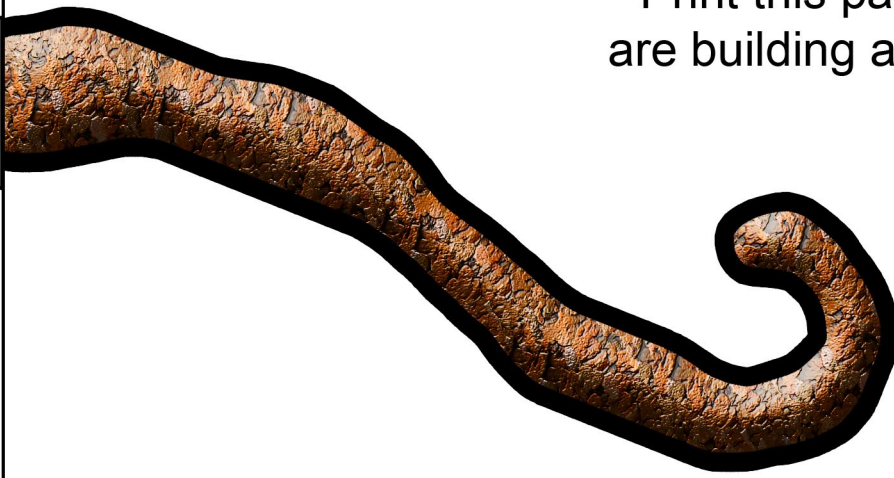



# NULLPOINTER MINIATURES



Print this page only if you  
are building a Dread Gazebo

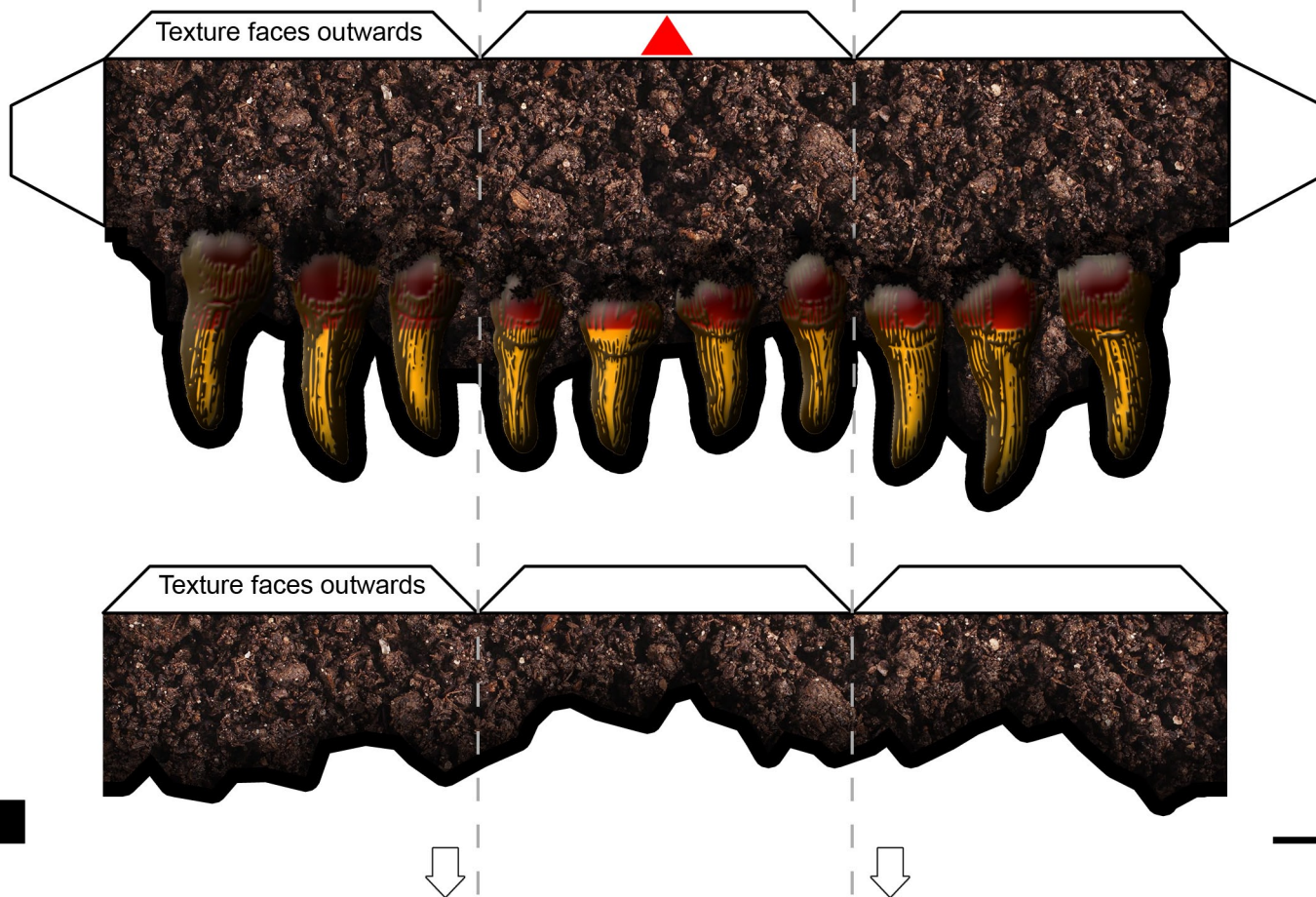
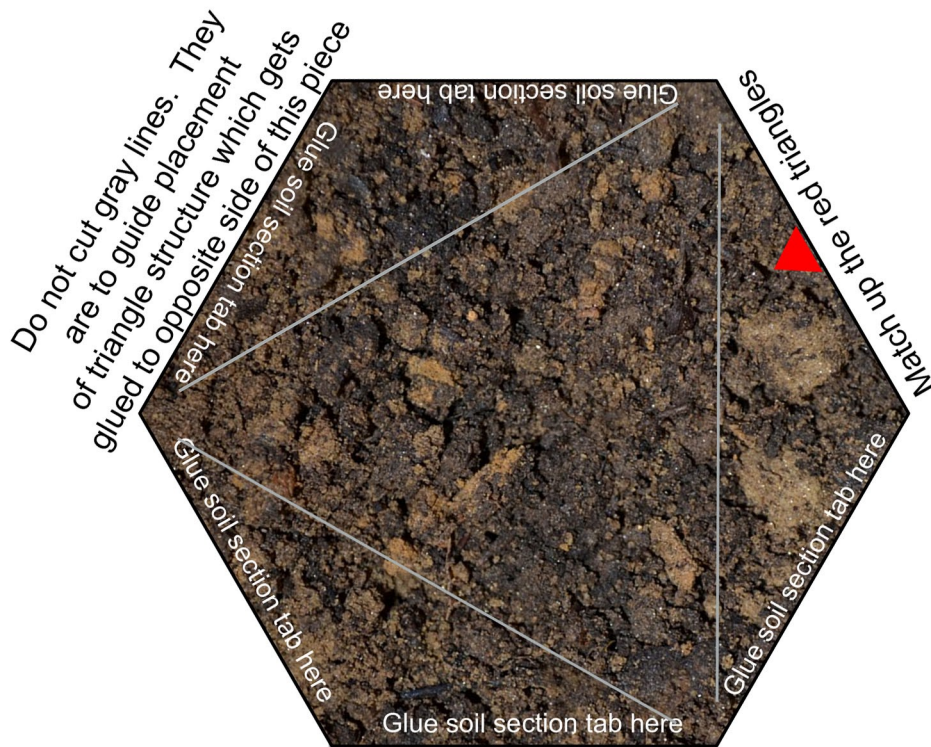

baconize@gmail.com /u/Vecna\_Is\_My\_Co-Pilot  
Creative Commons license with attribution and share-alike